CITY COMMISSION ZONE #4

City Streets Rating
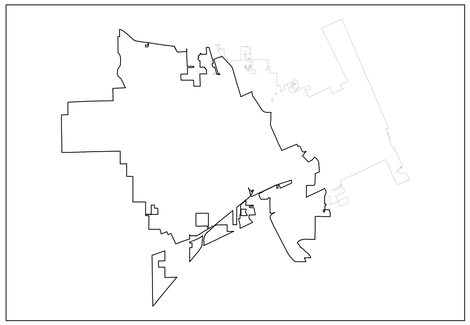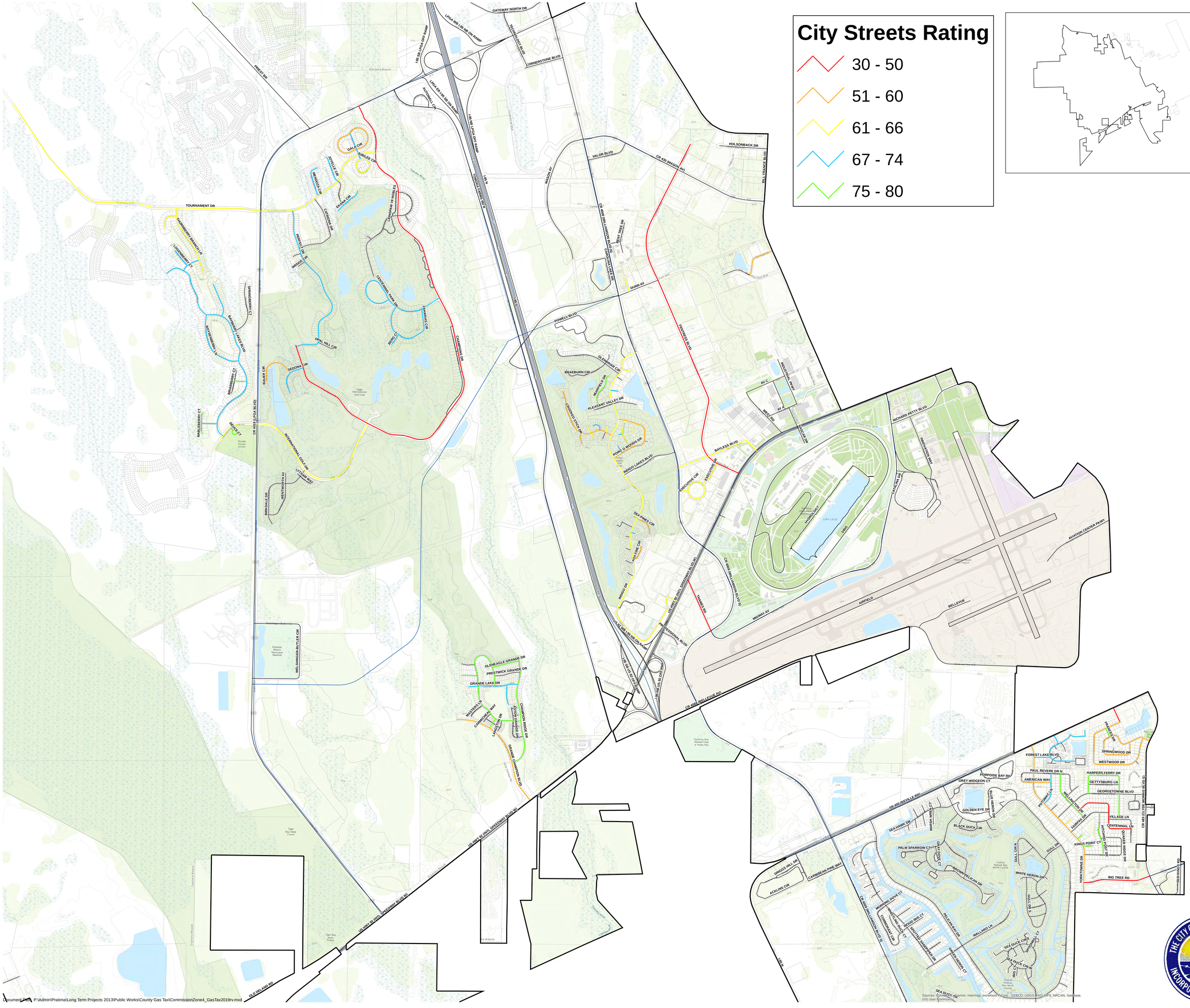
- 30 - 50
- 51 - 60
- 61 - 66
- 67 - 74
- 75 - 80